

# Faculty and Staff

Fall 2023 Meeting

September 20, 2023



GILLINGS SCHOOL OF  
GLOBAL PUBLIC HEALTH

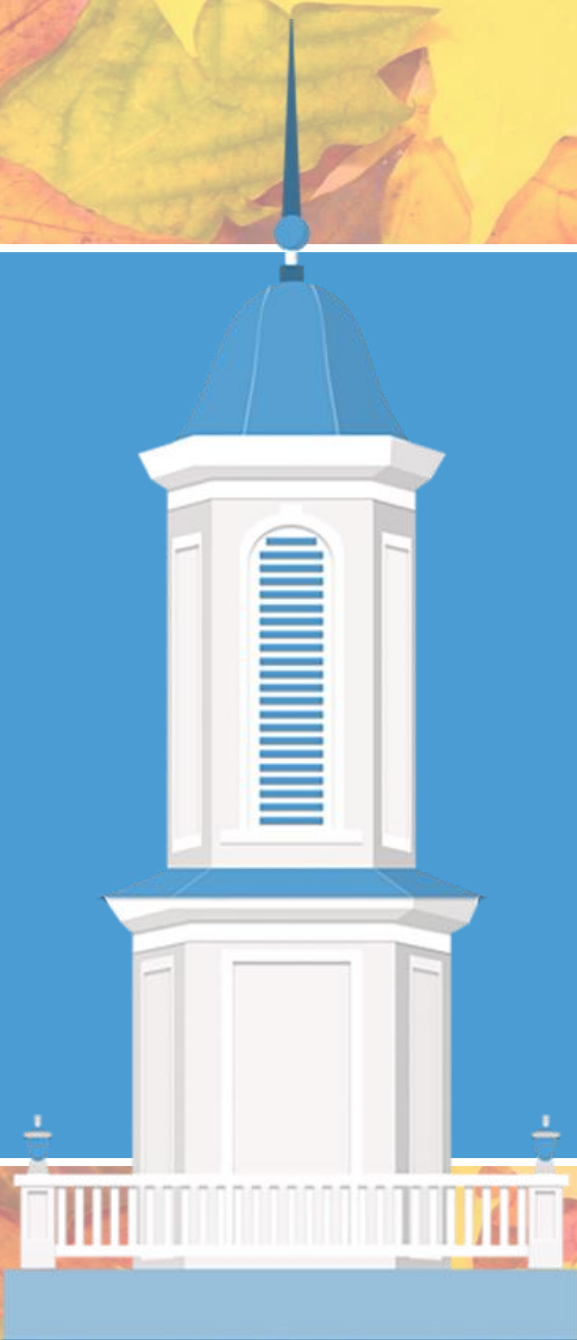

# Welcome



# Gillings School Preparedness



GILLINGS SCHOOL OF  
GLOBAL PUBLIC HEALTH

- Gillings School After-Action Report
- What is Preparedness?

# ALERT Carolina

- Sirens
- Text
- Email
- Alertus



- Locking doors at Gillings
  - Classrooms
  - Auditoriums
  - Exterior

# Classroom preparedness

## Emergency preparedness in the classroom: Staying safe at Gillings

The best way to prepare for an emergency is to *plan ahead*.

Faculty will stop teaching immediately upon Alert Carolina notification to shelter in place.

Practice how to lock the classroom door and turn off the lights.

In a situation in which someone intends harm, think ahead of what you would do if the circumstances require you to *run, hide or fight*. Course syllabus provides additional details.

If you see something, *SAY SOMETHING* to your instructor, DPS security guard, program director etc.

# Room-specific instructions

## 2308 McGavran-Greenberg

### EMERGENCY RESPONSE

#### TO SECURE ROOM:

- Lock doors
- Turn off lights
- Silence all phones
- Close window shades
- Move to 2301 McGavran-Greenberg if able

#### FOR TORNADO **WARNING**:

- Exit room and move to 1301 or 1304 McGavran-Greenberg

**ALWAYS FOLLOW GUIDANCE FROM ALERT CAROLINA**

Gillings Facilities: [SPH\\_FACILITIES@UNC.EDU](mailto:SPH_FACILITIES@UNC.EDU)

GILLINGS SECURITY 919-357-8037



# Carolina Ready App



# Active Shooter and Critical Incident Response Training

- **TODAY– 2:30PM – 3:30PM on Zoom**
- **Wednesday, October 11, 133 Rosenau  
10AM – 11AM**



- 24/7 DPS Security
- Camera system
- AED in each building lobby area
- Narcan located in MHRC mailroom - 1101

# SEVERE WEATHER SHELTERS AT GILLINGS

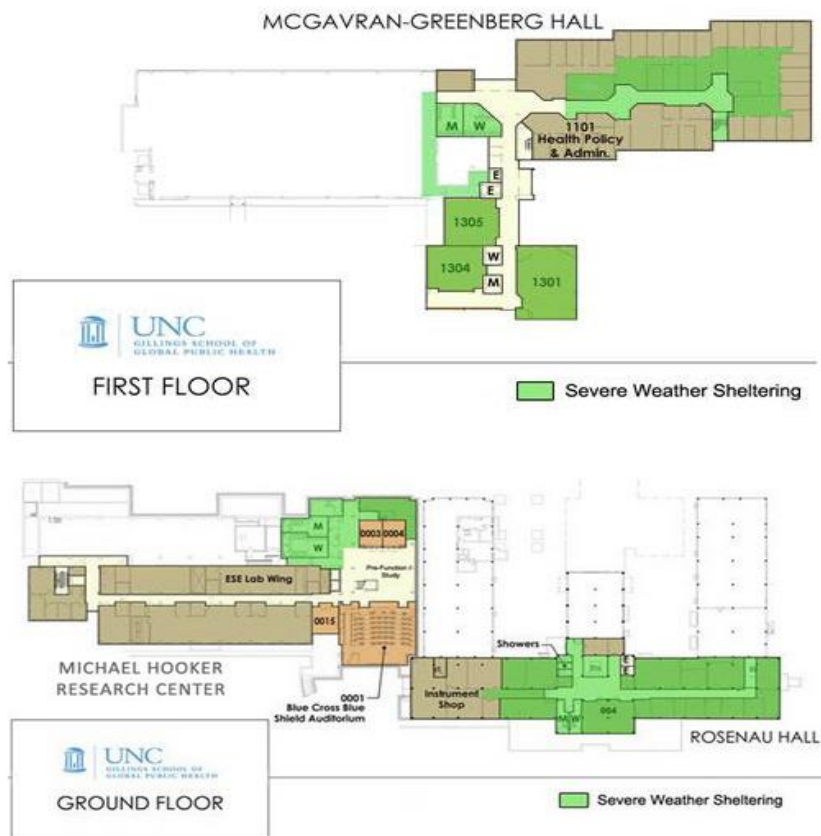



## GILLINGS ON THE GROUND

*Disaster Response Training Program*

### Interested in learning more about disaster preparedness and response?

Join our six-week, virtual “mini-course” featuring community practitioners and UNC faculty to learn how you can support disaster preparedness and response efforts in your community.



**Register today!**  
[go.unc.edu/gillings-on-the-ground-2023](https://go.unc.edu/gillings-on-the-ground-2023)



GILLINGS SCHOOL OF  
GLOBAL PUBLIC HEALTH



GILLINGS SCHOOL OF  
GLOBAL PUBLIC HEALTH

## Fall 2023 Gillings on the Ground Sessions:

Week 1: Disaster Preparedness - Monday, October 2, 5:30-7pm ET

Week 2: Disaster Response - Monday, October 9, 5:30-7pm ET

Week 3: Disaster Recovery – TBD

Week 4: Disaster Mitigation - Wednesday, November 1, 5:30-7pm ET

Week 5: Emergencies in Public Health - Monday, November 6, 5:30-7pm ET

Week 6: TBD

- **SPH\_FACILITIES@UNC.EDU**
- **[sph.unc.edu/staff-contact-information/](http://sph.unc.edu/staff-contact-information/)**
- **Reach out anytime!**

# Higher Education — and Carolina — in this moment

Remarks by Kevin M. Guskievicz, PhD, Chancellor  
of the University of North Carolina at Chapel Hill



UNC

GILLINGS SCHOOL OF  
GLOBAL PUBLIC HEALTH



# Dean's Updates: Our Gillings Community



GILLINGS SCHOOL OF  
GLOBAL PUBLIC HEALTH

**NEW**

# Faculty Advisory Council and Staff Advisory Council



GILLINGS SCHOOL OF  
GLOBAL PUBLIC HEALTH

# Strengthening our community



# Faculty Advisory Council



**Kevin Anstrom, PhD, MS**  
Professor, Biostatistics  
Director, Collaborative Studies  
Coordinating Center



**Musa Manga, PhD**  
Assistant Professor,  
Environmental Sciences and  
Engineering



**David J. Weber, MD, MPH**  
Professor, Epidemiology  
Associate Chief Medical Officer,  
UNC Medical Center



**Liz Chen, PhD, MPH**  
Assistant Professor and  
MPH Concentration Lead,  
Health Behavior



**Melanie Studer, PhD,  
MSHA**  
Assistant Professor and Director  
of Undergraduate Studies, Health  
Policy and Management



**Karin Yeatts, PhD**  
Associate Professor,  
Epidemiology  
MPH Concentration Lead,  
Applied Epidemiology



**Marie Lina Excellent,  
MD, MPH**  
Assistant Professor and Global  
Health Certificate Lead;  
Public Health Leadership  
Program



**Jason Surratt, PhD**  
Professor, Environmental Sciences  
and Engineering; Professor,  
Chemistry



**Ciara Zachary, PhD,  
MPH**  
Assistant Professor and Health  
Policy Concentration Lead,  
Master of Public Health  
Program; Health Policy and  
Management



**Amanda Holliday, MS,  
RD, LDN**  
Associate Professor and  
Director, Practice Advancement  
and Continuing Education  
Division, Nutrition



**Lindsey Smith Taillie, PhD**  
Associate Professor and Associate  
Chair of Academics; Nutrition



GILLINGS SCHOOL OF  
GLOBAL PUBLIC HEALTH

# Staff Advisory Council



**Bryan C. Andregg, MPS**  
Assoc. Dir., Systems and Security;  
Instructional and Information  
Systems



**Rhoda Cerny**  
Executive Assistant to the Chair  
Environmental Sciences  
and Engineering



**Rachel Evans, MM**  
Academic Program Support  
Specialist  
Health Behavior



**Kia Barbee, MBA**  
Director, Finance and  
Administration;  
Maternal and Child Health



**Jon Cheslock**  
Accountant  
Finance



**Stephanie Forman, JD**  
Executive and Special Projects  
Assistant  
Health Policy & Management



**Chandra Caldwell**  
Business Officer  
Epidemiology



**Christelle Douillet, PhD**  
Research Associate  
Nutrition



**Anne Glauber, MPH**  
Associate Director, Innovation;  
Research, Innovation and  
Global Solutions

# Staff Advisory Council – continued



**Tamala Grissett**  
Center Administrator  
Maternal Child Health



**Kira Jones, MA**  
Academic Program Support  
Coord., Environmental  
Sciences and Engineering



**LaTonya Simrel-Wright, MHR**  
Human Resources Consultant, Human  
Resources



**Hadley Hartwell, MS**  
Research Project Manager,  
Environmental Sciences and  
Engineering



**Jeff Oberhaus**  
Social Research Specialist,  
Collaborative Studies  
Coordinating Center



**John Sugg, Jr., MS**  
Program Coordinator, Academic  
Affairs



**Joe Jacobs, MS**  
Academic Coordinator  
Student Affairs



**Jennie Saia, MA**  
Associate Director,  
Communications;  
Communications and Marketing



# New resource for Gillings: Event strategist

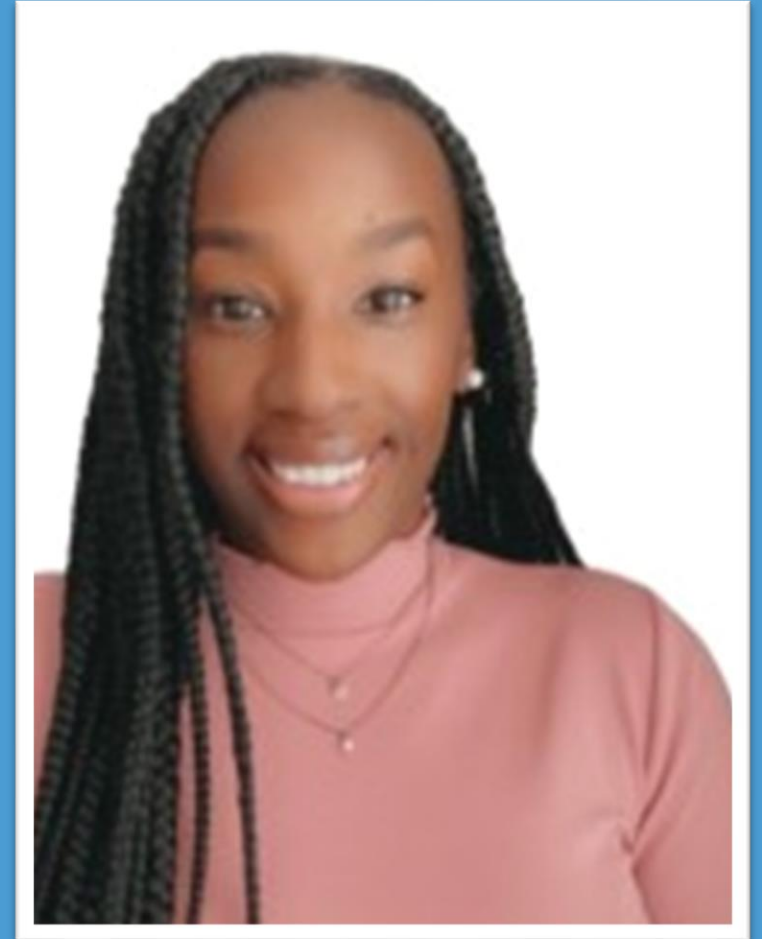

Lateesha Watkins, MEd

# Re-engineering our leadership

- ❖ New department chairs
- ❖ Advancement & Dean's Office team updates
- ❖ Associate dean for research search



GILLINGS SCHOOL OF  
GLOBAL PUBLIC HEALTH



# New department chairs



Biostatistics  
Michael Hudgens, PhD



Nutrition  
Raz Shaikh, PhD

# Interim department chairs



Environmental Sciences  
and Engineering  
Rebecca Fry, PhD



Health Policy and  
Management  
Kristin Reiter, PhD

# Welcome new leaders in Central Administrative Units



**Jim Ervin, MA**  
Senior Director  
of Development  
ADVANCEMENT



**Rhesia Lewis, MEd**  
Assistant Director  
of Operations  
DEAN'S OFFICE

# Enrollment Trends



# Total and New Enrollment Trends

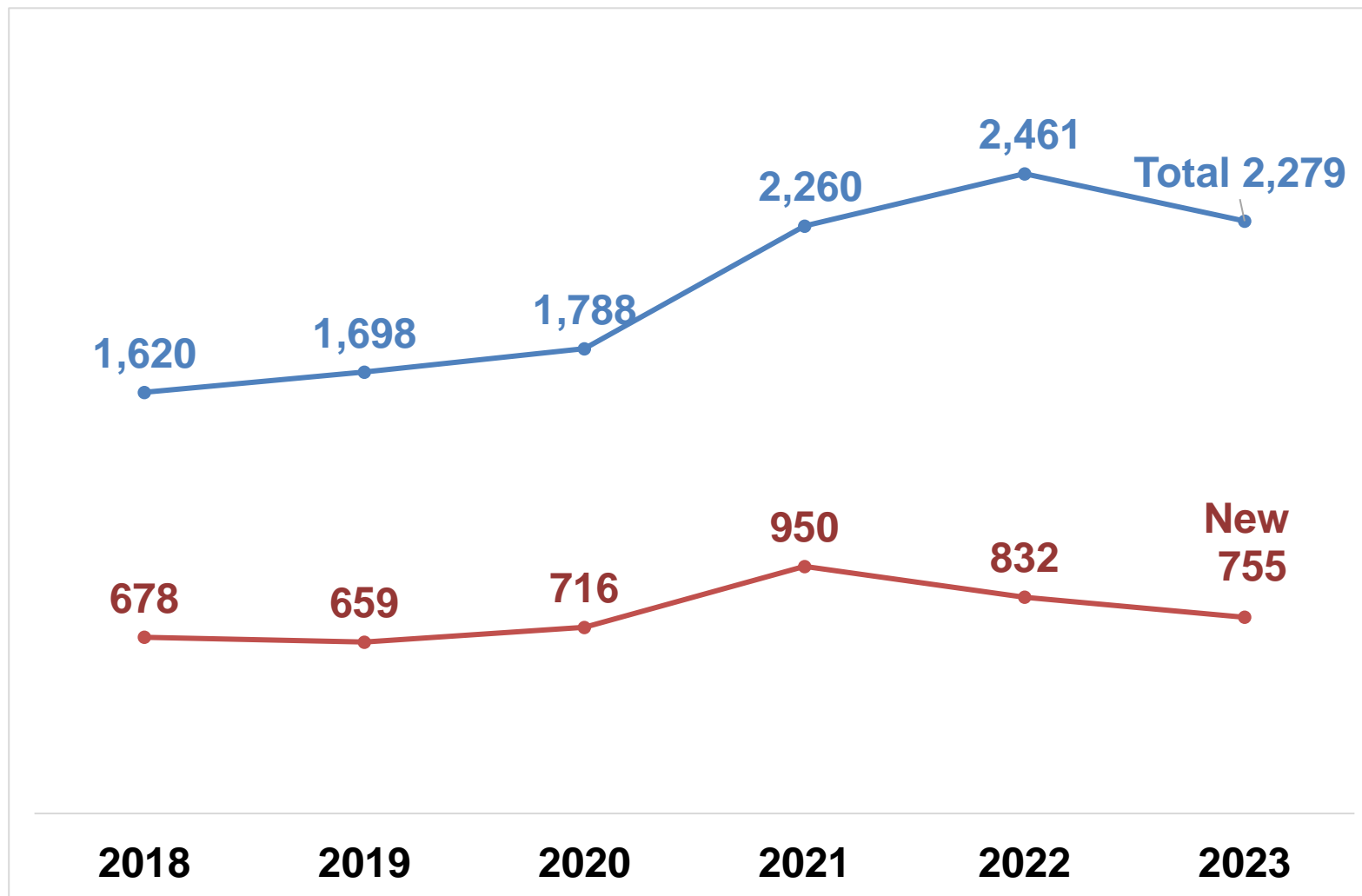

# New Enrollment Trends by Degree

*Bachelors and Masters programs account for largest increase in new enrollment over 2020*

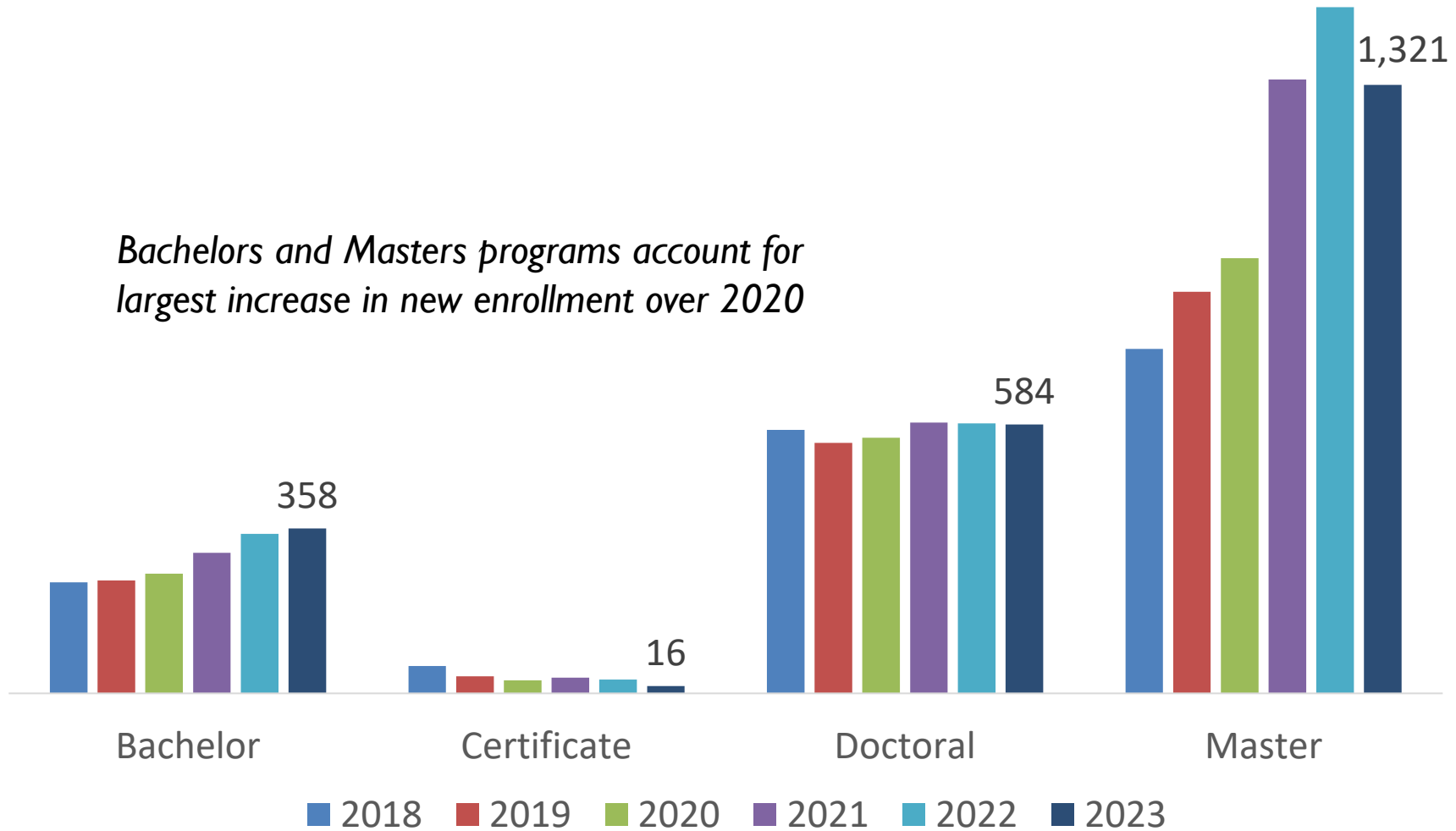

The % of domestic students from **Black/Af Am, Hispanic, American Indian, & Pacific Islander groups** has increased continuously from 2019 until 2022

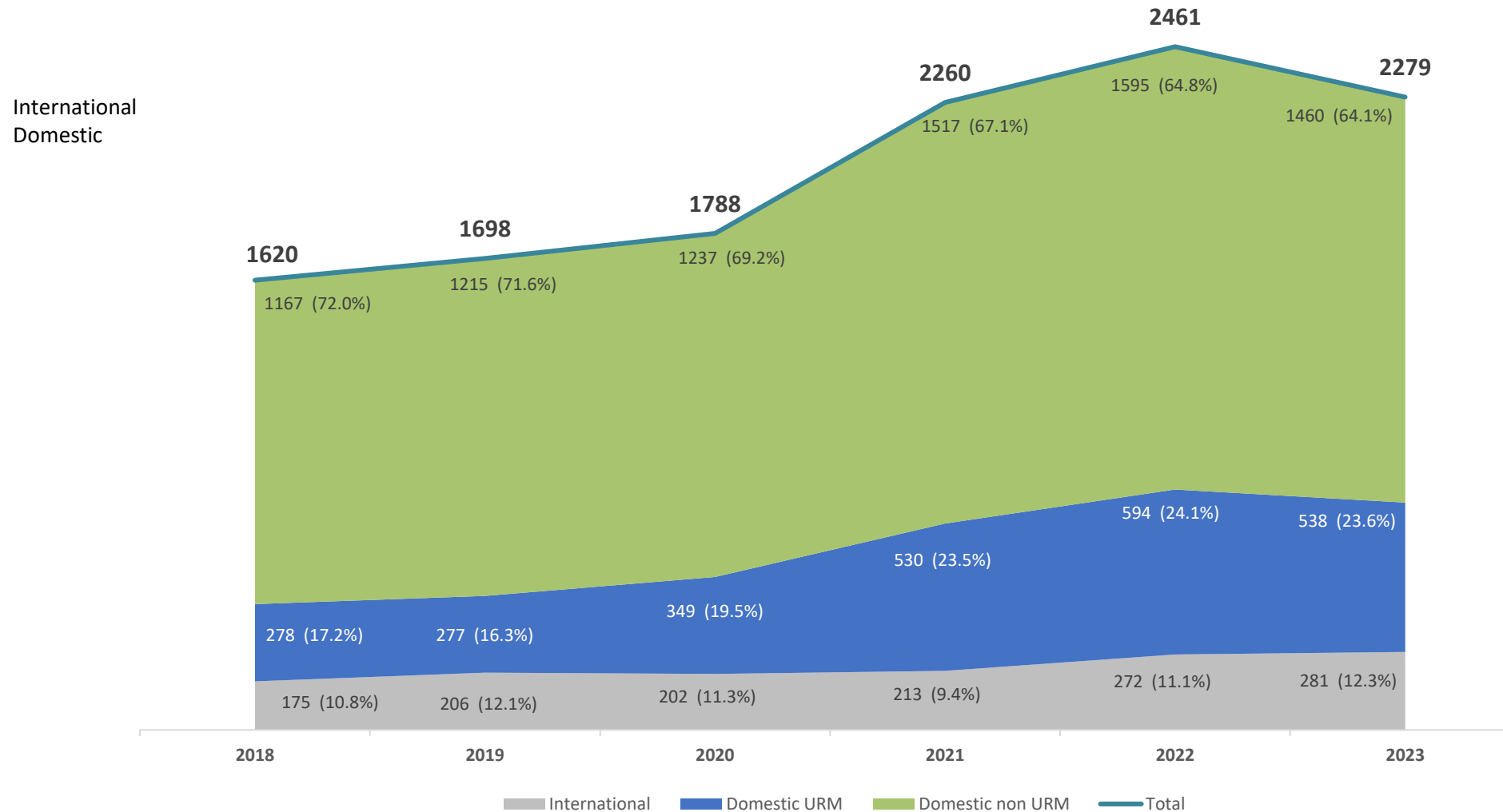

We have had **consistent population growth among Black, Hispanic, American Indian and Pacific Islander groups**  
(Total Enrollment by group)

Race	2018	2019	2020	2021	2022	2023
American Indian or Alaska Native	2 (0.1%)	1 (0.1%)	3 (0.2%)	5 (0.2%)	7 (0.3%)	7 (0.3%)
Asian	209 (12.9%)	203 (12.0%)	233 (13.0%)	313 (13.8%)	377 (15.3%)	345 (15.1%)
Black or African American	146 (9.0%)	137 (8.1%)	192 (10.7%)	321 (14.2%)	342 (13.9%)	297 (13.0%)
Hispanic or Latino	92 (5.7%)	102 (6.0%)	113 (6.3%)	157 (6.9%)	191 (7.8%)	169 (7.4%)
Native Hawaiian or Other Pacific Islander	1 (0.1%)	0 (0.0%)	3 (0.2%)	3 (0.1%)	4 (0.2%)	2 (0.1%)
Race/ethnicity unknown	47 (2.9%)	64 (3.8%)	49 (2.7%)	58 (2.6%)	52 (2.1%)	41 (1.8%)
Two or more races, Underrepresented	37 (2.3%)	37 (2.2%)	38 (2.1%)	44 (1.9%)	50 (2.0%)	63 (2.8%)
Two or more races, Non-Underrepresented	34 (2.1%)	33 (1.9%)	30 (1.7%)	35 (1.5%)	33 (1.3%)	33 (1.4%)
White	877 (54.1%)	915 (53.9%)	925 (51.7%)	1111 (49.2%)	1133 (46.0%)	1041 (45.7%)
International	175 (10.8%)	206 (12.1%)	202 (11.3%)	213 (9.4%)	272 (11.1%)	281 (12.3%)
<b>Total</b>	<b>1620</b>	<b>1698</b>	<b>1788</b>	<b>2260</b>	<b>2461</b>	<b>2279</b>



# Elevating Practice and Leadership within Gillings



# Faculty Workload



Welcome new faculty  
and staff members



GILLINGS SCHOOL OF  
GLOBAL PUBLIC HEALTH

# New Faculty



**Samuel Baxter, PhD**  
Assistant Professor  
HPM



**Ganga Bey, PhD**  
Assistant Professor  
EPID

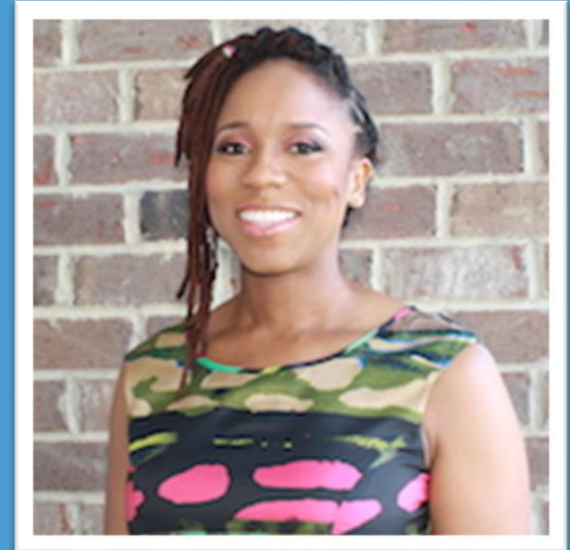

**Kristin Black, PhD**  
Assistant Professor  
MCH/HB



**Shakia Hardy, PhD**  
Assistant Professor  
EPID

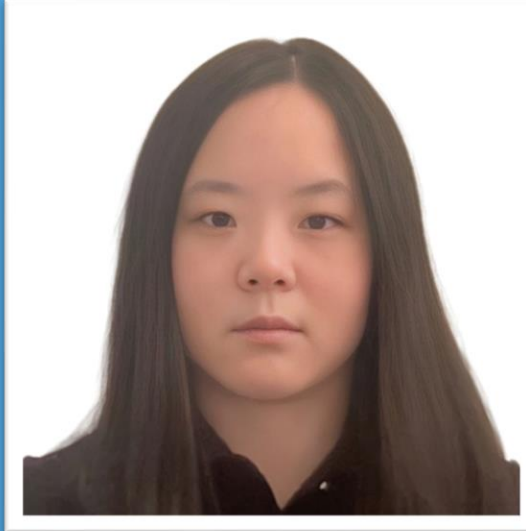

**Yusha Liu, PhD**  
Assistant Professor  
BIOS

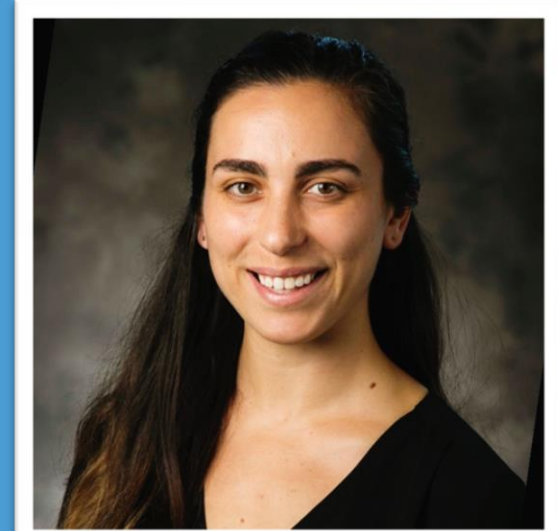

**Kara McCormack, PhD**  
Assistant Professor  
BIOS



**William Miller, MD, PhD**  
Professor  
EPID



**Natalicio Serrano, PhD**  
Assistant Professor  
HB



**Jaime Slaughter-Acey, PhD**  
Associate Professor  
EPID



**Tara Templin, PhD**  
Assistant Professor  
HPM



**Lynne Wagner, PhD**  
Professor  
HPM



**Lauren Wallace, PhD**  
Assistant Professor  
HPM





**Heather Wasser, PhD**  
Assistant Professor  
NUTR



**Minzhi Xing, MD**  
Assistant Professor  
PHLP

# New Staff



**Stephanie Alsay, MBA**  
Finance Manager  
FINANCE

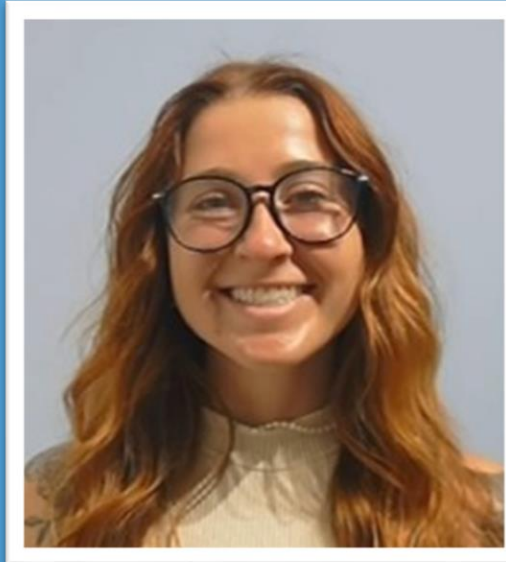

**Abbey Biggers, MS**  
Research Specialist  
EPID



**Tamiyah Braswell**  
Communications Specialist  
COMMS



**Patrick Carney**  
Assistant Director  
ADVANCEMENT



**Sierra Cater, MS**  
Academic Program  
Coordinator  
MCH

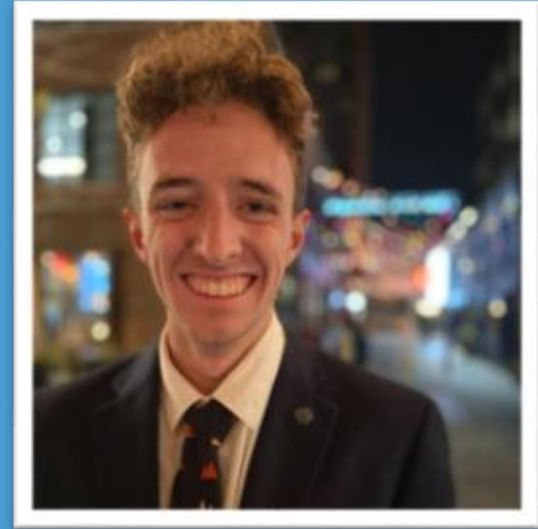

**Alexander Dolwick**  
Soc/Clin Research Manager  
BIOS/CSCC



**Angela Fruik, MPH**  
Research Project  
Manager  
NUTR

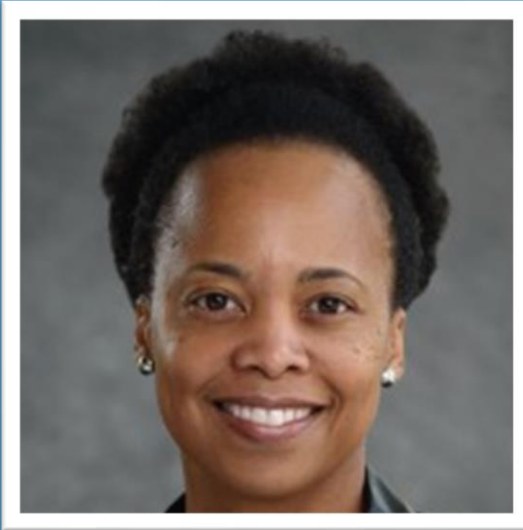

**Trina Gabriel**  
Academic Coordinator  
OSA

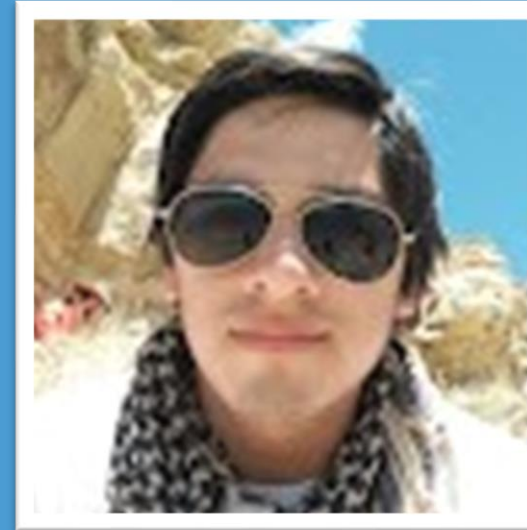

**Glen Gonzalez**  
Research Assistant  
NUTR



**Nyechia Hall**  
Admin Support  
Specialist  
HB



**Dawn Just**  
Executive Assistant  
NCIPH



**Brad Mallard, MA**  
Director of CFR  
ADVANCEMENT



**Stewart McCain**  
Development Associate  
ADVANCEMENT



**McKenna Roudebush, MPH**  
Project Manager  
HB



**Allison Schindler**  
Grants Manager  
HB



**Abigail Sveen**  
Research Specialist  
ESE



**Lynn Tomkins**  
Event Planner  
MCH

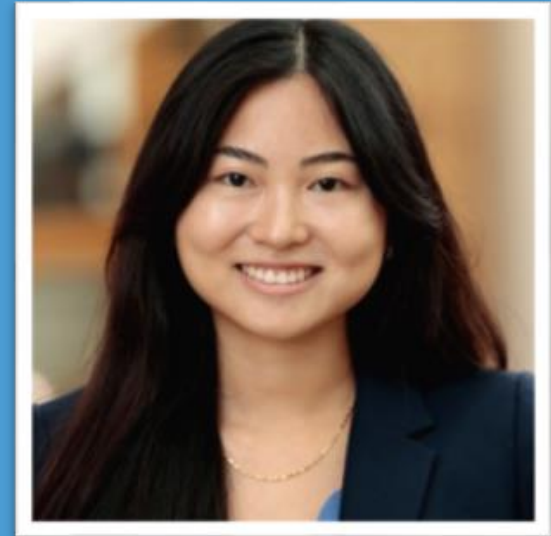

**Thanh Tran, MS**  
Soc/Clin Research Specialist  
NUTR





**Lateesha Watkins, MEd**  
Event Strategist  
Dean's Office



**Emily Watts**  
Research Specialist  
ESE



**Sherrie Wise Thomas, DrPH**  
Fellowship Director  
NCIPH

**Alexis Bailey**  
Research Specialist  
EPID

**Stephanie Basakis**  
Administrative Support Specialist  
HPM

**Yeepeng Chan**  
Research Associate  
EPID

**Nicole Cole**  
BI Developer  
FINANCE

**David Jenkins**  
Research Assistant  
NUTR

**Maria Martinez Vico**  
Accounting Technician  
ESE

**Jackson Perry**  
Research Specialist  
EPID

**Catherine Robinson**  
Executive Assistant  
MCH

**Harwinder Sidhu**  
Lab Technician  
NUTR

**Callie Whitesell, MPH**  
Project Manager  
HB

*\*Photos unavailable.*

# Questions?

 **UNC** | GILLINGS SCHOOL OF  
GLOBAL PUBLIC HEALTH

# Thank you!



GILLINGS SCHOOL OF  
GLOBAL PUBLIC HEALTH

